

**APPENDIX C**  
**AGENCY COORDINATION AND CONSULTATION**

Interested Agencies Letter and Distribution List

Tribal Consultation Letter and Distribution List

**INTERESTED AGENCY LETTER  
DISTRIBUTION LIST**

Ginger Ritter  
Project Evaluation Specialist  
Arizona Game & Fish Department  
5000 W. Carefree Hwy  
Phoenix, AZ 85086

Colonel Payne  
Yuma Proving Ground  
Yuma Proving Ground, AZ 85365

Colonel Werth  
Marine Corps Air Station  
Box 99100  
Yuma, AZ 85369

James Uken  
Director  
BMGR Range Mgmt Office  
7224 N. 139th Dr.  
Luke Air Force Base, AZ 85309

Bill Warner  
Arizona Department of Water Resources  
3550 N. Central Avenue  
Phoenix, AZ 85012

Dan Field  
Administrator  
La Paz County  
1108 Joshua Avenue  
Parker, AZ 85344

Thomas Simmons  
Director  
La Paz County Department of Public Works  
P.O. Box 3580  
Parker, AZ 85344

Scott Bernhart  
Director  
La Paz County Community Development  
1112 Joshua Avenue  
Parker, AZ 85344

Emmett Brinkerhoff  
Public Works Director  
Town of Quartzsite  
P.O. Box 2812  
Quartzsite, AZ 85346

Alex Taft  
Interim Town Manager  
Town of Quartzsite  
P.O. Box 2812  
Quartzsite, AZ 85346

Nora Yackley  
Planning and Zoning  
Town of Quartzsite  
P.O. Box 2812  
Quartzsite, AZ 85346

Paul Newman  
Commissioner  
Arizona Corporation Commission  
1200 W. Washington  
Phoenix, AZ 85007

Gary Pierce  
Commissioner  
Arizona Corporation Commission  
1200 W. Washington  
Phoenix, AZ 85007

Kristin Mayes  
Commissioner  
Arizona Corporation Commission  
1200 W. Washington  
Phoenix, AZ 85007

Sandra Kennedy  
Commissioner  
Arizona Corporation Commission  
1200 W. Washington  
Phoenix, AZ 85007

Bob Stump  
Commissioner  
Arizona Corporation Commission  
1200 W. Washington  
Phoenix, AZ 85007

Supervisor Sandy Pierce  
Supervisor District 1  
La Paz County Board of Supervisors  
1108 Joshua Avenue  
Parker, AZ 85344

Supervisor John Drum  
Supervisor District 2  
La Paz County Board of Supervisors  
1108 Joshua Avenue  
Parker, AZ 85344

Supervisor Holly Irwin  
Supervisor District 3  
La Paz County Board of Supervisors  
1108 Joshua Avenue  
Parker, AZ 85344

Janice Shelton  
La Paz County School Superintendent  
1112 Joshua Avenue  
#205  
Parker, AZ 85344

Acting Mayor Wes Huntley  
Town of Quartzsite  
P.O. Box 2812  
Quartzsite, AZ 85346

Vice Mayor Barbara Cowell  
Town of Quartzsite  
P.O. Box 2812  
Quartzsite, AZ 85346

Council Member Bob Kelley  
Town of Quartzsite  
P.O. Box 2812  
Quartzsite, AZ 85346

Council Member Jose Lizarraga  
Town of Quartzsite  
P.O. Box 2812  
Quartzsite, AZ 85346

Council Member Joe Winslow  
Town of Quartzsite  
P.O. Box 2812  
Quartzsite, AZ 85346

Council Member Jerry Lukkasson  
Town of Quartzsite  
P.O. Box 2812  
Quartzsite, AZ 85346

Council Member Patricia Anderson  
Town of Quartzsite  
P.O. Box 2812  
Quartzsite, AZ 85346



**Department of Energy**  
Western Area Power Administration  
Desert Southwest Customer Service Region  
P.O. Box 6457  
Phoenix, AZ 85005-6457

January 13, 2010

Ginger Ritter  
Project Evaluation Specialist  
Arizona Game & Fish Department  
5000 W. Carefree Hwy  
Phoenix, AZ 85086

Quartzsite Solar Energy, LLC (QSE), a subsidiary of SolarReserve, LLC proposes to construct a 100 megawatt (MW) solar-powered generating station in La Paz County, Arizona. Western Area Power Administration (Western), as lead federal agency, is preparing an environmental impact statement (EIS) to identify potential impacts of the project. The Bureau of Land Management (BLM) will serve as a cooperating agency during preparation of the EIS.

You have been included on the general project mailing list to receive newsletters and public meeting announcements. The first project newsletter, announcing public scoping meetings to be held in late January, has been enclosed for your information. In addition, please contact us if you would like to meet directly with project representatives to learn more about the project or the EIS process. Briefing or meeting requests can be coordinated through URS by contacting Lyndy Long at 602-648-2341, or [lyndy\\_long@urscorp.com](mailto:lyndy_long@urscorp.com).

Written scoping comments are encouraged and should be postmarked by February 15, 2010. Scoping comments can be submitted to the address below.

Email: [quartzsitesolarEIS@wapa.gov](mailto:quartzsitesolarEIS@wapa.gov)

Fax: (602) 605-2630

Or mail to: Ms. Mary Barger, NEPA Document Manager  
Western Area Power Administration  
P.O. BOX 6457  
Phoenix, Arizona 85005-6457

Sincerely,

A handwritten signature in cursive script, appearing to read "Chris Lyles".

Chris Lyles  
Project Manager

**TRIBAL AGENCY LETTER  
DISTRIBUTION LIST**

Charles Wood  
Chairman  
Chemehuevi Indian Tribe  
PO Box 1976  
Havasu Lake, CA 92363

Kara McCoy  
NAGPRA Committee  
Chemehuevi Indian Tribe  
PO Box 1976  
Havasu Lake, CA 92363

Sherry Cordova  
Chairperson  
Cocopah Indian Tribe  
County 15th and Avenue G  
Somerton, AZ 85350

Jill McCormick  
Cultural Resources Manager  
Cocopah Indian Tribe  
County 15th and Avenue G  
Somerton, AZ 85350

Dean Mike  
Chairman  
Twenty-Nine Palms Indian Tribe  
46200 Harrison Place  
Coachella, CA 92236

Eldred Enas  
Chairman  
Colorado River Indian Tribe  
26600 Mohave Road, Route 1 Box 23-B  
Parker, AZ 85344

Michael Tsosie  
Director Museum  
Colorado River Indian Tribes  
26600 Mohave Road, Route 1 Box 23-B  
Parker, AZ 85344

Timothy Williams  
Chairman  
Fort Mojave Indian Tribe  
500 Merriman Avenue  
Needles, CA 92363

Mike Jackson, Sr.  
President  
Fort Yuma-Quechan Tribe  
350 Picacho Road  
Winterhaven, CA 92283

Bridget Nash-Chrabascz  
Tribal Historic Preservation Officer  
Fort Yuma-Quechan Tribe  
350 Picacho Road  
Winterhaven, CA 92283

Chairman  
Mary Felter, Assistant Tribal Secretary  
The Hopi Tribe  
123 Main Street  
Kykotsmovi, AZ 86039

Leigh Kuwanwisiwma  
Director Cultural Preservation  
The Hopi Tribe  
123 Main Street  
Kykotsmovi, AZ 86039

Loretta Jackson-Kelly  
Tribal Historic Preservation Officer  
Hualapai Tribe  
878 West Route 66  
Peach Springs, AZ 86434

Diane Enos  
President  
Salt River Pima-Maricopa Indian  
Community  
10005 East Osborn Road  
Scottsdale, AZ 85256

Wilfred Whatoname, Sr.  
Chairman  
Hualapai Tribe  
941 Hualapai Way  
Peach Springs, AZ 86434

Linda Otero  
Director, Aha Makav Cultural Society  
Fort Mojave Indian Tribe  
10225 South Harbor Avenue, Unit 7  
Mohave Valley, AZ 86440

Shane Anton  
Cultural Program Supervisor  
Salt River Pima-Maricopa Indian  
Community  
10005 East Osborn Road  
Scottsdale, AZ 85256

Ned Norris, Jr.  
President  
Tohono O'odham Nation  
Main Tribal Business Loop  
Sells, AZ 85634

Peter Steere  
Program Manager Cultural Affairs  
Department  
Tohono O'odham Nation  
Main Tribal Business Loop  
Sells, AZ 85634

Ernest Jones, Sr.  
President  
Yavapai-Prescott Indian Tribe  
530 East Merritt Street  
Prescott, AZ 86301-2038

Greg Glassco  
Director Cultural Resource Program  
Yavapai-Prescott Indian Tribe  
530 East Merritt Street  
Prescott, AZ 86301-2038

Tony Madrigal  
Cultural Office  
Twenty-Nine Palms Indian Tribe  
46200 Harrison Place  
Coachella, CA 92236



**Department of Energy**  
Western Area Power Administration  
Desert Southwest **Customer** Service Region  
P.O. Box 6457  
Phoenix, AZ 85005-6457

**SEP 14 2009**

Mr. Charles F. Wood, Chairman  
Chemehuevi Indian Tribe  
P.O. Box 1976  
Havasu Lake, CA 92363

**SUBJECT: Quartzsite Solar Energy, LLC Proposed 100 megawatt (MW) Solar Facility  
La Paz County, Arizona.**

Dear Mr. Wood:

Western Area Power Administration (Western), a power-marketing agency of the Department of Energy, has received a request from Quartzsite Solar Energy to construct a 100 megawatt (MW) concentrating solar power (CSP) facility within La Paz County, Arizona and interconnect with Western's existing transmission system in the State of Arizona. The proposed project and all associated facilities will be located on land managed by the Bureau of Land Management, Yuma Field Office (BLM); therefore, they will be a cooperating agency for the purposes of fulfilling requirements of the National Environmental Policy Act (NEPA).

The purpose of this letter is to inform you of this proposed project, provide notice that Western and BLM will prepare an Environmental Impact Statement (EIS) for the proposed project, initiate Government-to-Government consultation, and invite your participation in the NEPA environmental review and National Historic Preservation Act (NHPA) Section 106 consultation process. Western and BLM would also like to propose a Tribal consultation meeting and site visit for September 22, 2009 starting at 10:00 am at the Quartzsite Senior Center located at 40 Moon Mountain Road in Quartzsite, Arizona. A project description and updates will be provided during which time Western and BLM would like to receive your input, comments, and insight concerning the proposed project.

The information presented in this letter includes a brief project description and map. Since the proposed project is in the early planning stages, additional information will continue to be provided to you and your designated Tribal departments or staff as it becomes available.

The proposed project would be a nominal 100 MW (net output) concentrating solar facility, located approximately 6 miles north of Quartzsite, Arizona. Quartzsite Solar Energy selected this area to locate the new energy facility in an area consisting of excellent solar resources and close proximity to Western's existing transmission system to minimize the length of new transmission lines. If the project receives all necessary approvals, it would be constructed and operated by Quartzsite Solar Energy, a wholly-owned subsidiary of SolarReserve, LLC.

Quartzsite Solar Energy has submitted an interconnection request to Western. Additionally, Quartzsite Solar Energy/SolarReserve has submitted a Right-of-Way Application with BLM. An interconnection with Western and BLM approval of the Right-of-Way would be considered a "major Federal action" under the regulations of the National Environmental Policy Act (NEPA). Western and BLM have agreed that Western will be the "lead federal agency" and will be preparing an Environmental Impact Statement (EIS) to assess potential impacts of the proposed action on the human environment.

The Project is comprised of the Project Site, which consists of a large field of mirrors, or heliostat field, a central tower and power generating equipment; access road(s); groundwater source; and new transmission facilities to interconnect to Western's existing transmission system, each of which is further described below. The heliostat field, which reflect energy from the sun onto a central receiver or collection tower, will be approximately 8,600 feet in diameter. The following associated utilities will be required to deliver water and interconnect the transmission system to the site:

- Water well(s) and associated water delivery pipeline(s).
- Approximately 2 miles of 230-kilovolt (kV) transmission line, and a new 230-kV substationswitchyard to interconnect the project to Western's existing transmission system.

The length of the linear utilities required to deliver water and interconnect the transmission system will depend on the final location of the site selected for the proposed energy facility. In addition to a water well(s), pumping system(s), and delivery line and plant road access, infrastructure includes one 650 foot-tall concrete tower. The heliostat field will include up to 17,500 mirrors.

Cultural resource work for this project has not been initiated. Western would like to have your input, and if you desire, participation during the cultural resource work. Please feel free to contact any of the contacts listed below concerning the proposed consultation and cultural resource schedule.

We understand that the lands affected by this project may be part of the traditional homelands of various tribes and may contain places and resources that have special cultural or historical significance to members of various tribal communities. Because of these traditional cultural properties (TCPs), Western would like the tribal government to become participants in the study process.



For questions related to the project please contact **Western** staff, Mary Barger at 602-605-2524; [barger@wapa.gov](mailto:barger@wapa.gov) or Steve Tromly, 720-962-7256; [tromly@wapa.gov](mailto:tromly@wapa.gov) or BLM staff, Craig Johnson at 928-718-3731; [craigjohnson@blm.gov](mailto:craigjohnson@blm.gov). This letter will be followed by a telephone call to consulted tribes to confirm the consultation meeting concerning this proposed project.

You may address any comments, regarding the project to either of the individuals below.

Mr. Steve Tromly  
Native American Liaison  
V.S. Department of Energy  
Western Area Power Administration  
P.O. Box 281213  
Lakewood, CO 80228-8213  
--or--  
12155 West Alameda Parkway  
Lakewood, CO 80228  
(720) 962-7256 phone  
(720) 962-7269 fax  
[tromly@wapa.gov](mailto:tromly@wapa.gov)

Ms. Mary Barger  
Environmental Planner  
V.S. Department of Energy  
Western Area Power Administration  
P.O. Box 6457  
Phoenix, AZ 85005-6457  
--or--  
615 South 43<sup>rd</sup> Avenue  
Phoenix, AZ 85009  
(602) 605-2524 phone  
(602) 605-2630 fax  
[barger@wapa.gov](mailto:barger@wapa.gov)

We look forward to hearing from you.

Sincerely,

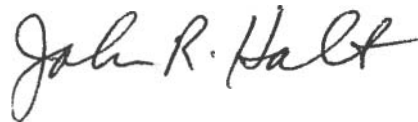

John R. Holt  
Environmental Manager

Enclosures

cc:

George Shannon  
Bureau of Land Management  
Lake Havasu Field Office  
2610 Sweetwater Avenue  
Lake Havasu City, AZ 86406

Craig Johnson  
Bureau of Land Management  
Kingman Field Office  
2755 Mission Boulevard  
Kingman, AZ 86401

bee:

S Tromly, A7400, Lakewood, CO

C Cunningham, A7400, Lakewood, CO

Barger (G0430)





Lyles (G5635)

Holt (G0400)

**FILE: 5440.04 Solar Reserve Quartzsite Project**



**Legend**

-  Mojave Fringe-toed Lizard
-  Surveyed Area
-  Township and Range
-  Section
-  Highway
-  Wash

**Project Location**



**Quartzsite Solar Site 1**

**Study Area and Sensitive Species Observations**

Figure 1



April 14, 2009

Sources:  
 ESRI Street Map 2008  
 EPG 2009  
 Globe Explorer  
 Aerial Imagery 2007

**SOLARRESERVE**



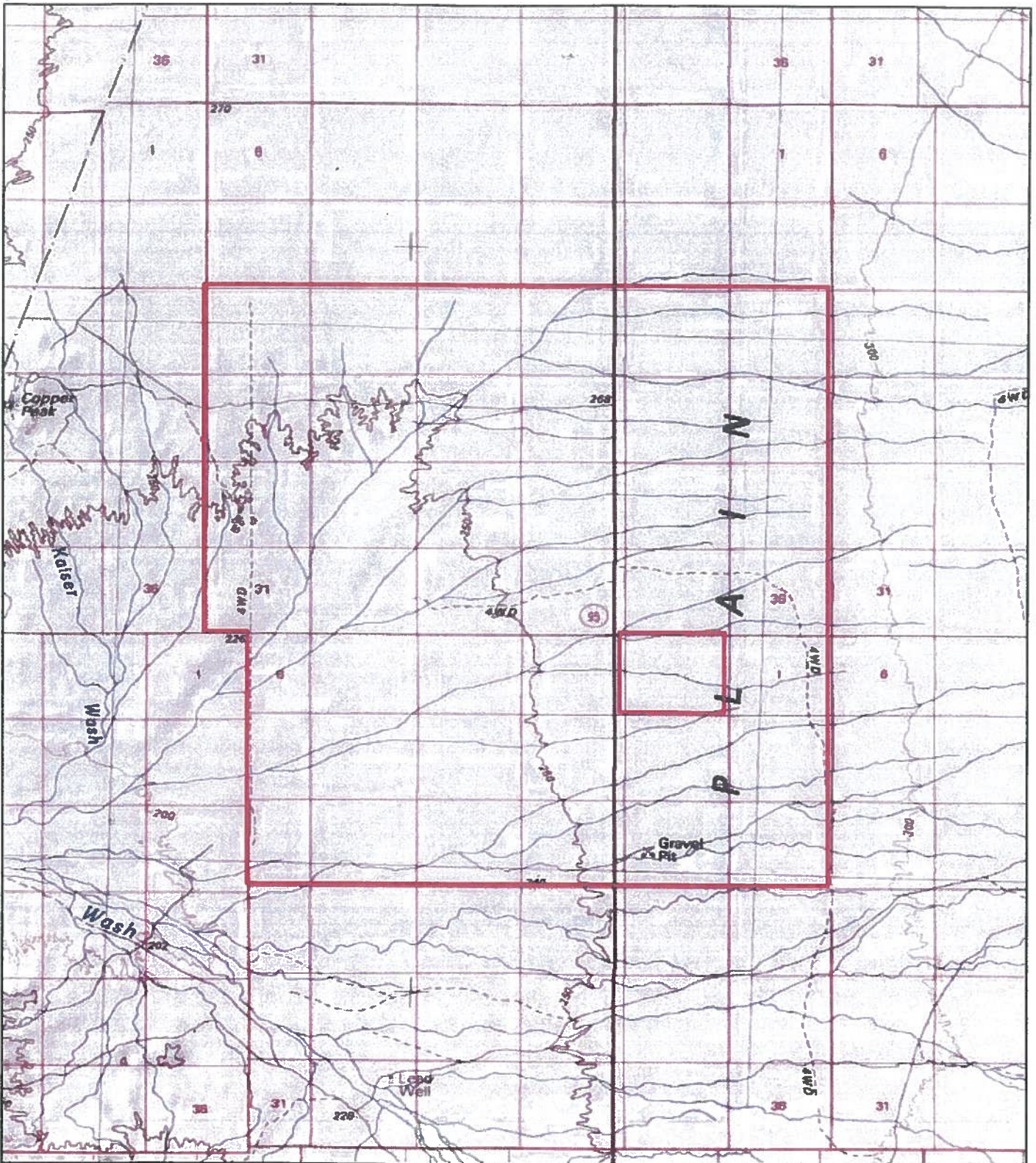

Map Location



**FIGURE 2**  
**Site Location**  
**Quartzsite, AZ**

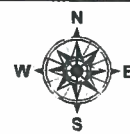

ENSR | AECOM

1:100,000



Project: 13006-001  
Date: October 2008