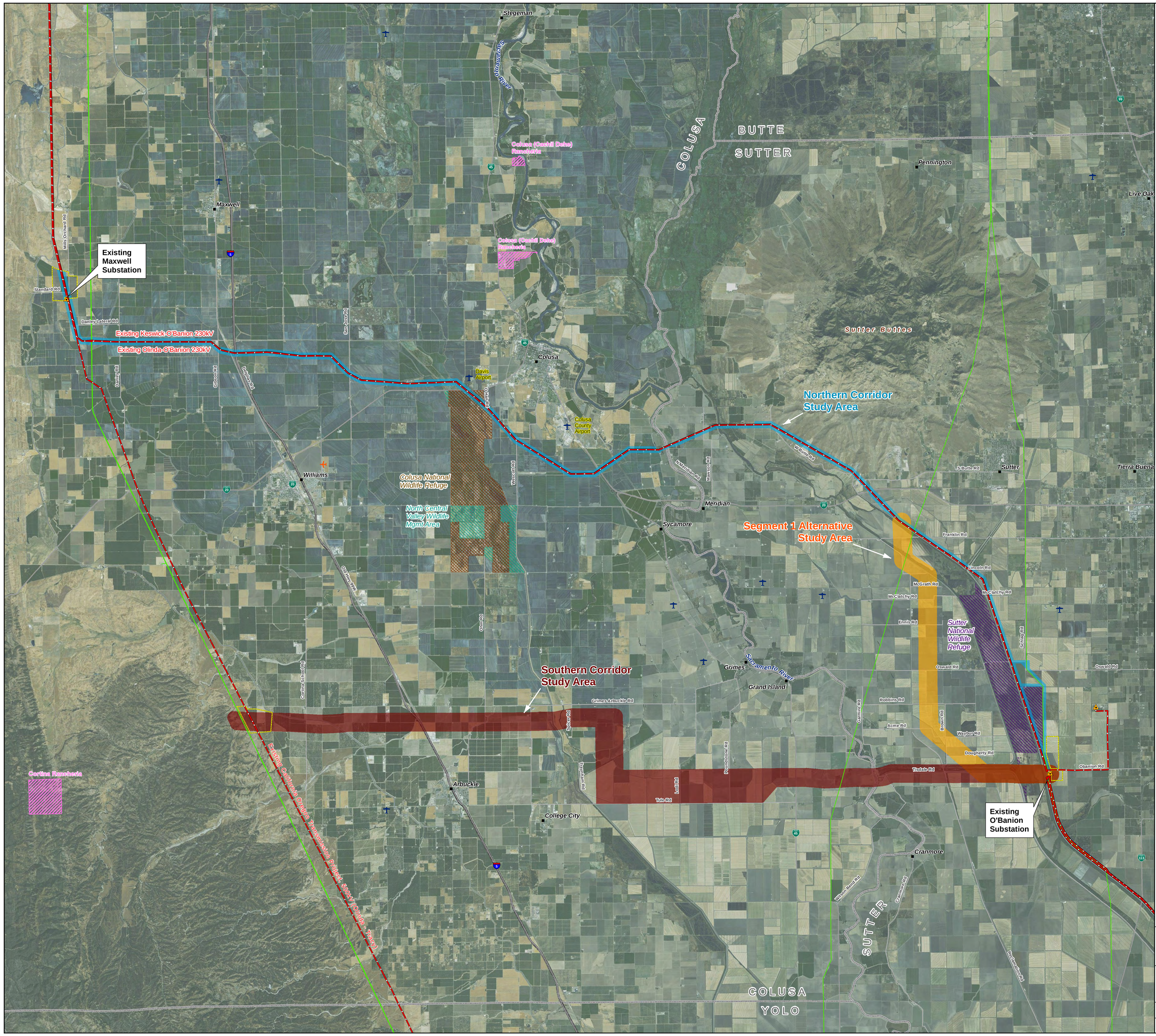

CoSu
COLUSA-SUTTER TRANSMISSION LINE
Proposed Study Areas

WAPA Infrastructure

- Existing WAPA/SNR Substation
- Existing WAPA Transmission Line
- Existing PG&E Transmission Line

Study Corridors

- Substation Study Area
- Northern Corridor Study Area
- Southern Corridor Study Area
- Segment 1 Alternative Study Area

Other

- Colusa National Wildlife Refuge
- North Central Valley Wildlife Management Area
- Sutter National Wildlife Refuge
- Bureau of Indian Affairs Territories
- Cities
- Airport
- Gliderport
- State Hwy
- US Hwy
- US Fwy
- County Boundary

Notice of the public scoping period was mailed to landowners with property located within the study areas and 1500 feet outside of the study areas.

N

0 1.25 2.5 5
Miles

Scale 1:60,000

Prepared by Western GIS Sierra Nevada Region

UNITED STATES DEPARTMENT OF ENERGY
WESTERN AREA POWER ADMINISTRATION
SIERRA NEVADA REGION

COLUSA - SUTTER TRANSMISSION LINE
PROPOSED STUDY AREAS
CALIFORNIA
AERIAL OVERVIEW MAP

Designed: SNR GIS Approved:

GIS January 7, 2016