Transmission Provider (TP) and Interconnection Customer (IC) Responses Under the Standard Large Generator Interconnection Procedures (LGIP)

BD= Business Days CD= Calendar Days

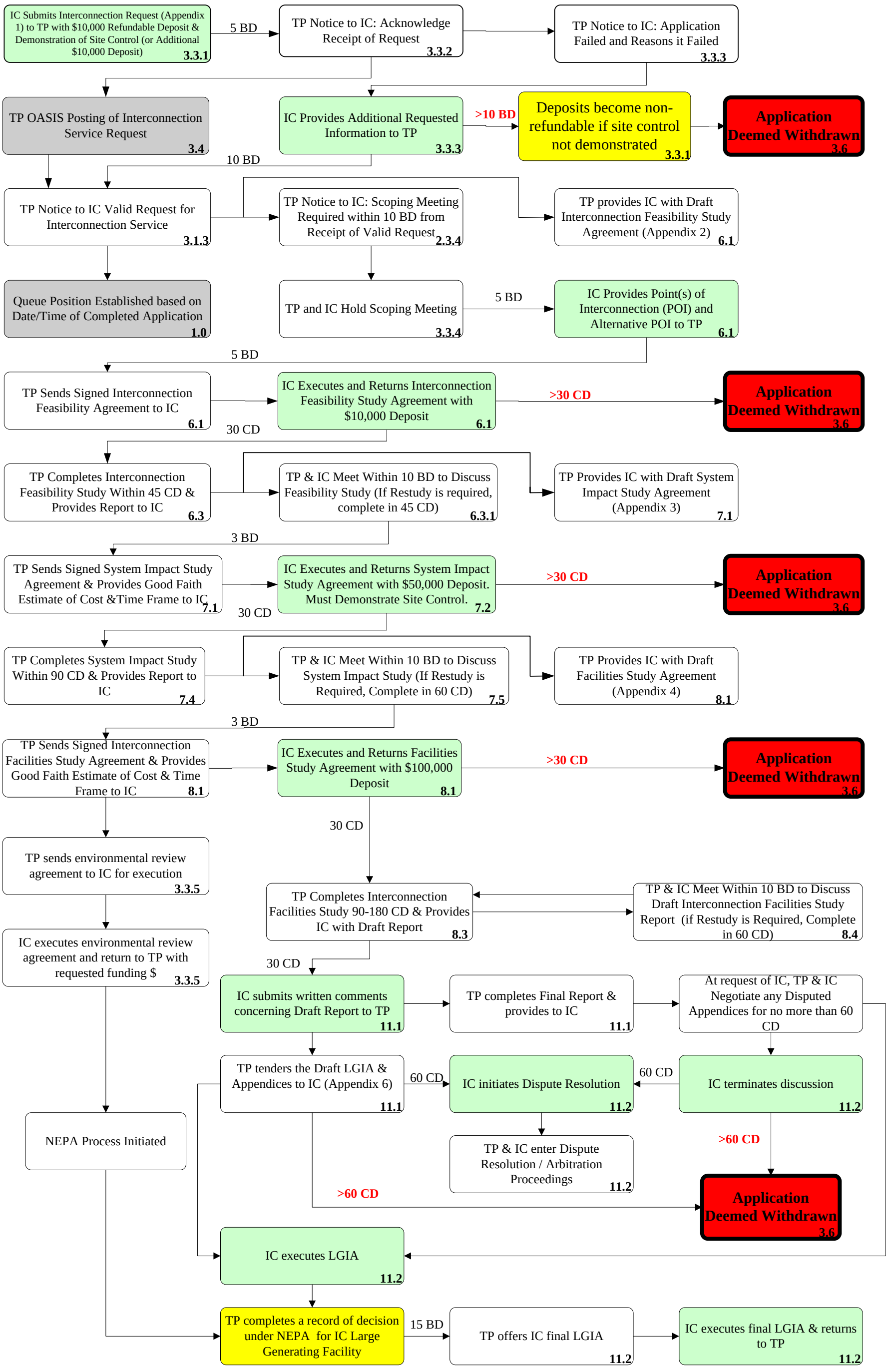

LGIP Process
12/04/2009